



**ARCHITECTURAL CONTROL BOARD**  
**PO BOX 560252**  
**MONTVERDE, FL 34756**

**DATE:** 11/15/14

**ADDRESS:** 16331 Florence Oak Ct

**REQUEST:** Approve installation of three four foot by eight foot white vinyl fence panels per the attached drawing.

**REVIEW BOARD**

**COMMENTS:** Installation of four foot white vinyl fence sections is approved.

**REVIEW BOARD SIGN-OFF:**

L. KONTRY: *L. Kontny*

D. PERRY: *D. Perry*

J. PIERCE: \_\_\_\_\_

S. SERRANO: *[Signature]*

S. SMITH: *[Signature]*

G. WELLS: *[Signature]*

**ALTERNATES:**

B. HAYNE: \_\_\_\_\_

M. SCHERR: \_\_\_\_\_

DESCRIPTION  
 LOT 46, MAGNOLIA TERRAC  
 RECORDED IN PLAT BOOK 4  
 LAKE COUNTY, FLORIDA.

- NOTES
1. BEARINGS BASED ON THE CENTERLINE OF FLORENCE
  2. ABOVEGROUND ENCROACH
  3. UNDERGROUND ENCROACH LOCATED.
  4. THIS SURVEY IS SUBJECT BY A FULL AND ACCURATE
  5. PROPERTY SHOWN HERE
  6. PROPERTY SUBJECT TO DRAINAGE & UTILITY EASEM

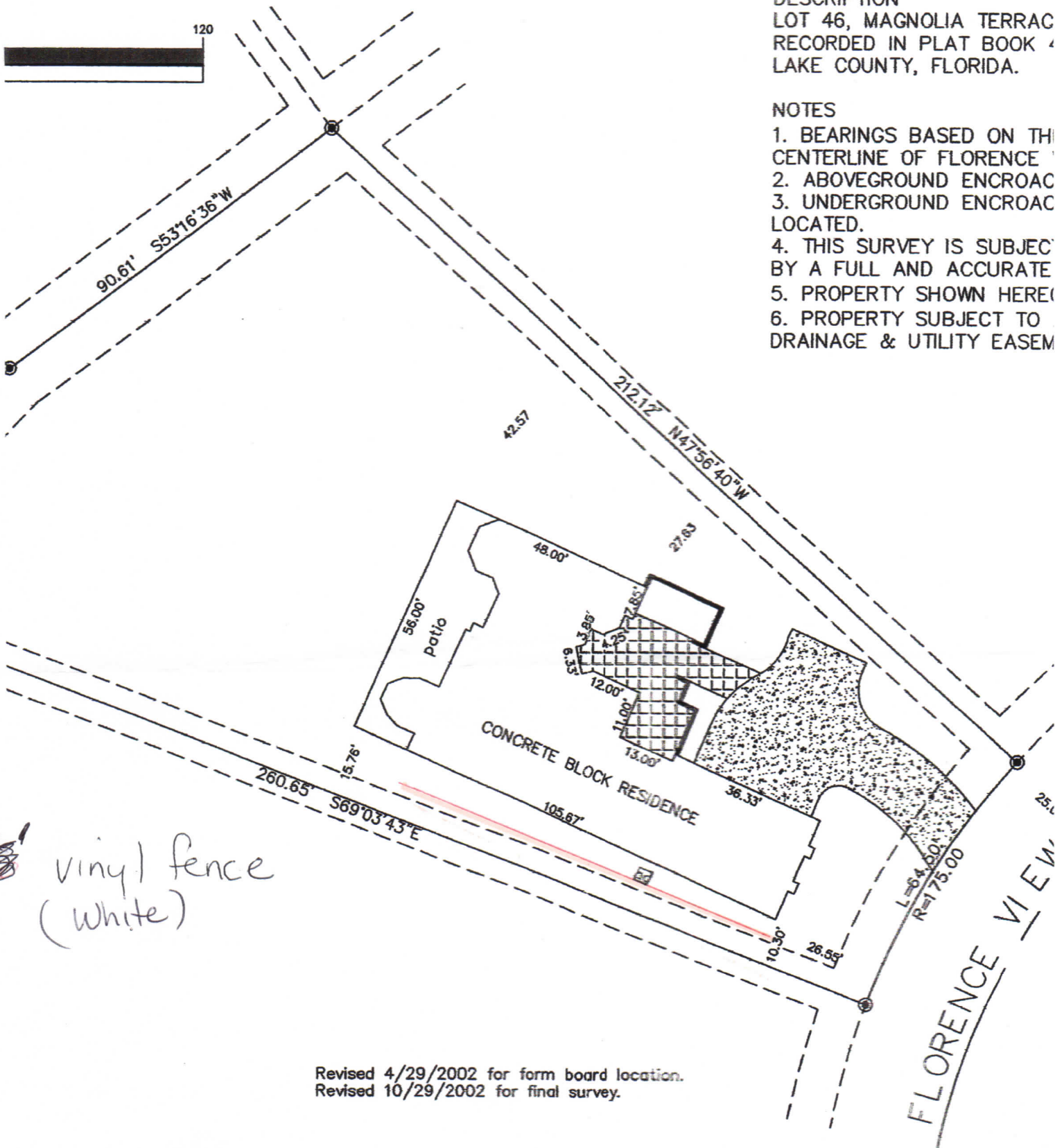

4' vinyl fence (white)

Revised 4/29/2002 for form board location.  
 Revised 10/29/2002 for final survey.

PLATE NO. 4423  
 NATURE OF A FLORIDA LICENSED SURVEYOR & MAPPER  
 PROFESSIONAL LIABILITY INSURANCE

Scherr  
 16331 Florence Oak Ct.  
 Please approve asap. Will be installed next week.